

LexisNexis® Community Crime Map

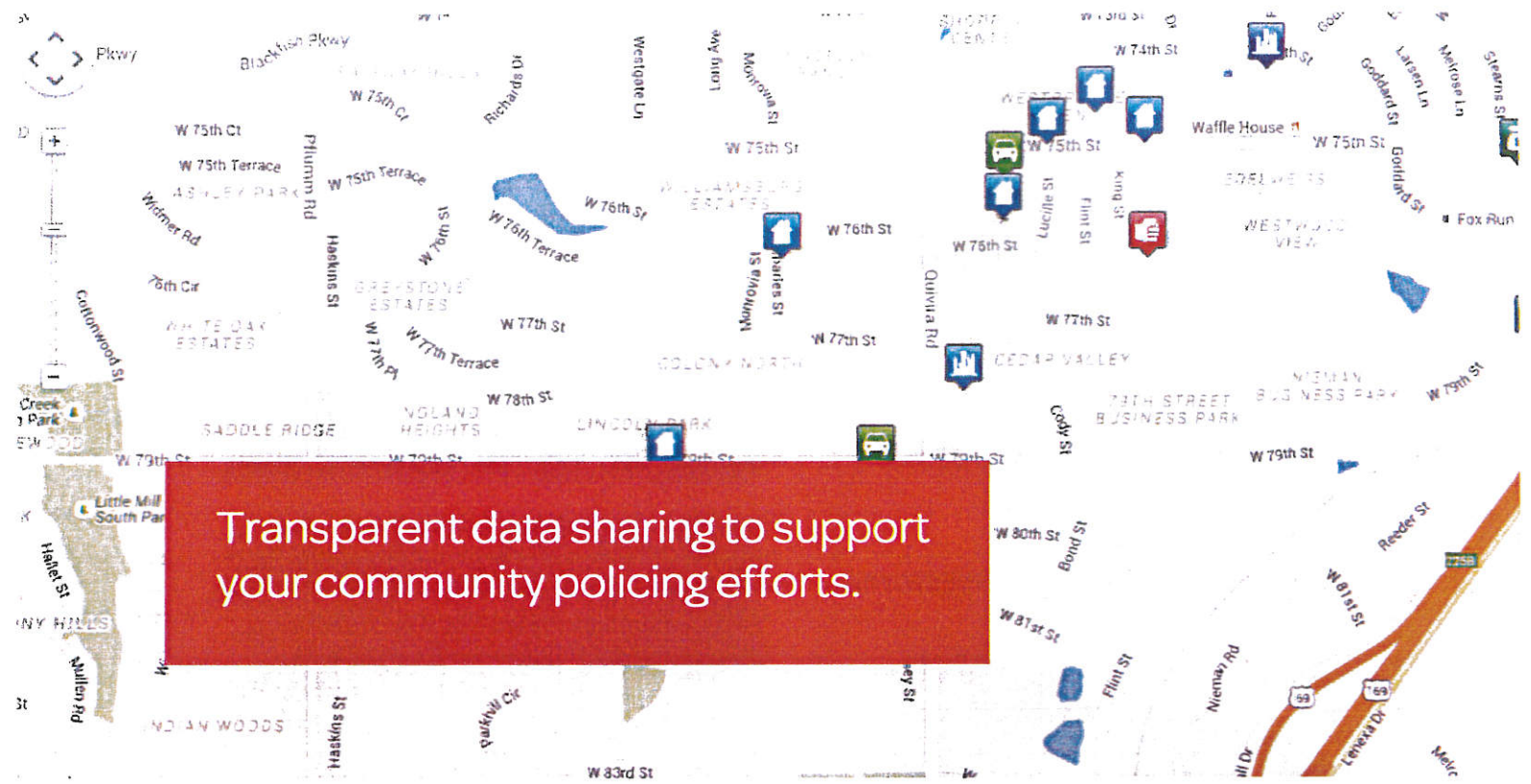

Law enforcement executives are often asked to provide the public with information about crime and criminal activity in the community. Officials need online applications that automate the dissemination of information to the public. These applications give the public a better idea of criminal activity in their area so they can make more decisions about how to stay safe.

LexisNexis Community Crime Map is a public crime map that allows law enforcement to share selected crime data with the public. This application includes basic mapping, dashboards and analytics. This application is free to the public and free to law enforcement agencies. Community Crime Map goes beyond crime mapping by automatically alerting the public about recent crime activity and by improving communication between the public and law enforcement through anonymous tips.

"I found the weekly e-mails I received that were localized to my address were a real help in keeping up with crime in the neighborhood, and especially to help alert neighbors."

— Community Crime Map User

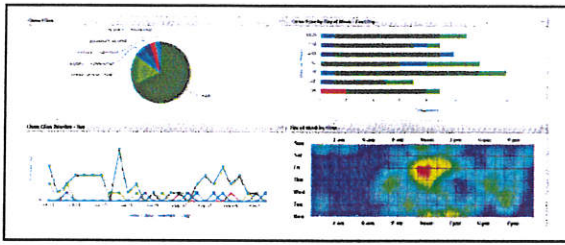

Benefits to law enforcement:

- Reduce information requests
- Improve trust with data accuracy and transparency
- Control what is shared with the public
- Multi-agency data sharing
- Hotspot maps, COMPSTAT and dashboard analytics

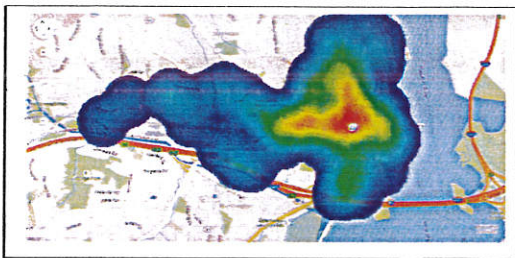

Benefits to the community:

- Easily search for information and view nearby criminal activity
- Demographic and socio-economic data show how crime relates to other factors
- Neighborhood watch reports help the public stay safe
- View sex offenders in the area

Community Crime Map compiles crime data and other information from law enforcement agencies to make it easier for the public to stay informed about crime. Data in Community Crime Map is provided directly from each law enforcement agency. Because Community Crime Map is just the public side of a much more robust crime data sharing and analysis system for law enforcement, data is cleaned to remove private information about addresses and people. To uphold these quality standards, an automated feed of the law enforcement data pushes data frequently to it. Receiving the data directly from each law enforcement agency ensures that the data is always up to date, accurate and complete.

Providing crime mapping and tips to the community helps law enforcement keep the public aware of crime and it builds trust with residents, business owners and visitors. It also improves communication between the public and law enforcement. By allowing law enforcement to provide these services to the public at no cost through Community Crime Map, it reduces any barriers for law enforcement to use public crime mapping as a crime reduction strategy.

For more information:

Call 866.242.1440 or visit lexisnexis.com/bair

About LexisNexis® Risk Solutions

LexisNexis Risk Solutions (www.lexisnexis.com/risk) is a leader in providing essential information that helps customers across all industries and government predict, assess and manage risk. Combining cutting-edge technology, unique data and advanced scoring analytics, we provide products and services that address evolving client needs in the risk sector while upholding the highest standards of security and privacy. LexisNexis Risk Solutions is part of Reed Elsevier, a leading publisher and information provider that serves customers in more than 100 countries with more than 30,000 employees worldwide. Our government solutions assist law enforcement and government agencies with deriving insight from complex data sets, improving operational efficiencies, making timely and informed decisions to enhance investigations, increasing program integrity and discovering and recovering revenue.



The LexisNexis Community Crime Map services are not provided by "consumer reporting agencies," as that term is defined in the Fair Credit Reporting Act (15 U.S.C. § 1681 et seq.) ("FCRA") and do not constitute "consumer reports," as that term is defined in the FCRA. Accordingly, Community Crime Map service may not be used in whole or in part as a factor in determining eligibility for credit, insurance, employment or another purpose in connection with which a consumer report may be used under the FCRA. Due to the nature of the origin of public record information, the data sources used in reports may contain errors. Source data is sometimes reported or entered inaccurately, processed poorly or incorrectly, and is generally not free from defect. This product or service aggregates and reports data, as provided by the public records and commercially available data sources, and is not the source of the data, nor is it a comprehensive compilation of the data. Before relying on any data, it should be independently verified. LexisNexis, the Knowledge Burst logo, LexisID and the LexisID logo are registered trademarks of Reed Elsevier Properties Inc., used under license. Community Crime Map is a registered trademark of LexisNexis Risk. Other products and services may be trademarks or registered trademarks of their respective companies. Copyright © 2015 LexisNexis Risk Solutions. All rights reserved. NXP1170 00-0815-LN-US